

ORCHHA- PHOTO ESSAY

THIS PHOTO ESSAY ON ORCHHA IS
THE OUTCOME OF PHOTOGRAPHS
TAKEN BY STUDENTS DURING R.S.P
TRIP TO ORCHHA IN DECEMBER 86.

THE PRESENT SELECTION IS
FROM A COLLECTION OF ABOUT 800
PHOTOGRAPHS TAKEN BY THE
FOLLOWING STUDENTS

1 DINESH RAO

2 DEEPA

3 SALIL RANADIVE

4 RAJIV NARAIN

5 SHOUMMO DASGUPTA

6 MANISH DOSHI

7 UTTARA CHAUDHRY

8 MURUGANANDAN ANANDAN

9 LOKENDRA BALASARIA

10 RENNEY - Swiss exchange student.

THANKS TO THEM.

Lokendra Balasaria





ORCHHA







ORCHHA - TOWN AND LANDSCAPE

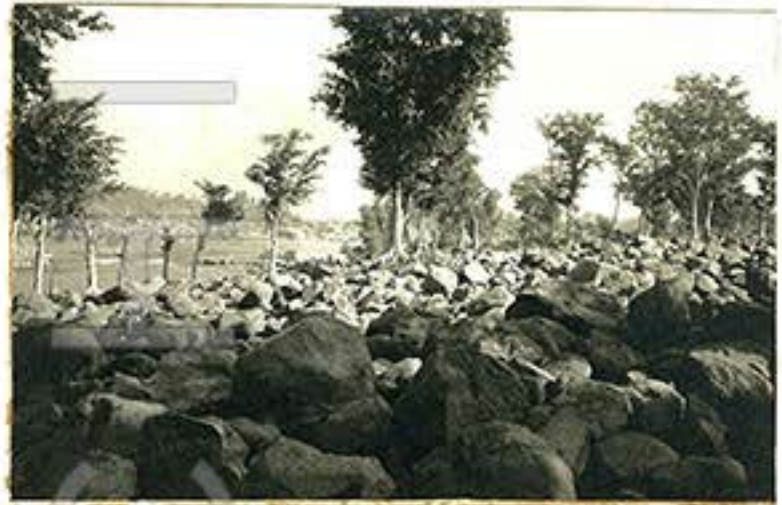
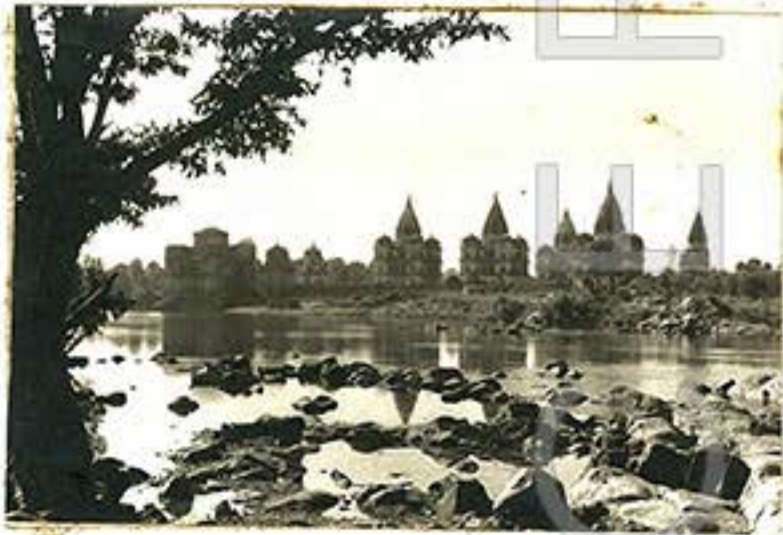

Family tree

Sohan Pal
(later half of the 13th century)

RUDRA PRATAP
(1501-1531)

BHARTI CHAND I
(1531-1554)

MADHUKAR SHAH
(1554-1592)

HAORAL DEO
(died 1577)

RAM SINGH
(1592-1604)

INDRAJIT

BIR SINGH DEO
(1605-1627)

PRATAP

JUJHAR SINGH
(1627-1635)

PAHAR SINGH
(1641-1653)

SUJAN SINGH
(1653-1672)

INDRAMANI

JASWANT SINGH
(1675-1684)

BHAGWAT SINGH
(1684-1699)

UDAIT SINGH
(1689-1735)

PRITHVI SINGH
(1735-1752)

HATEY SINGH
(1767-1768)

MAN SINGH
(1768-1775)

BHARATI CHAND II
(1775-1776)

VIKRAMJIT
(1776-1776)

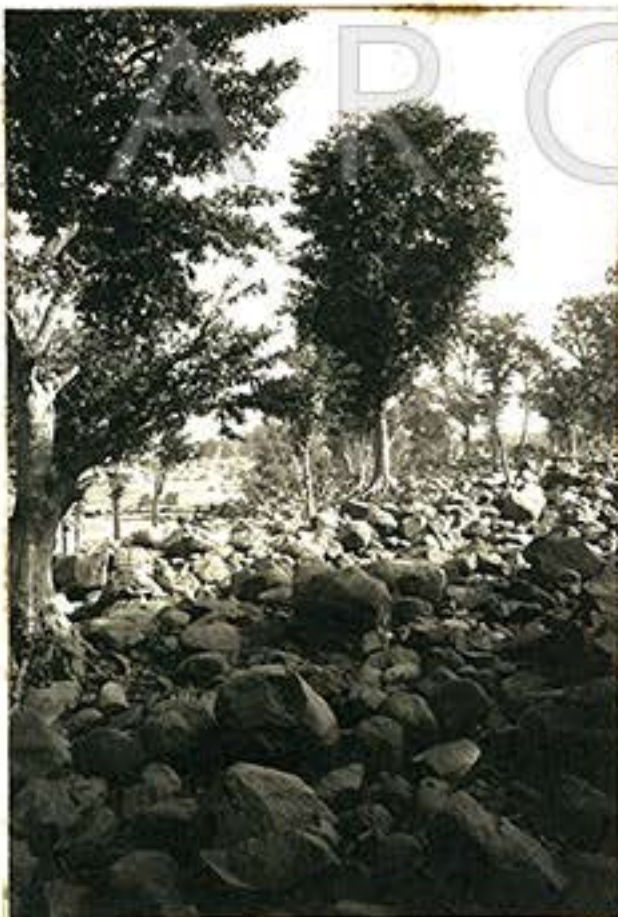



PALACE COMPLEX

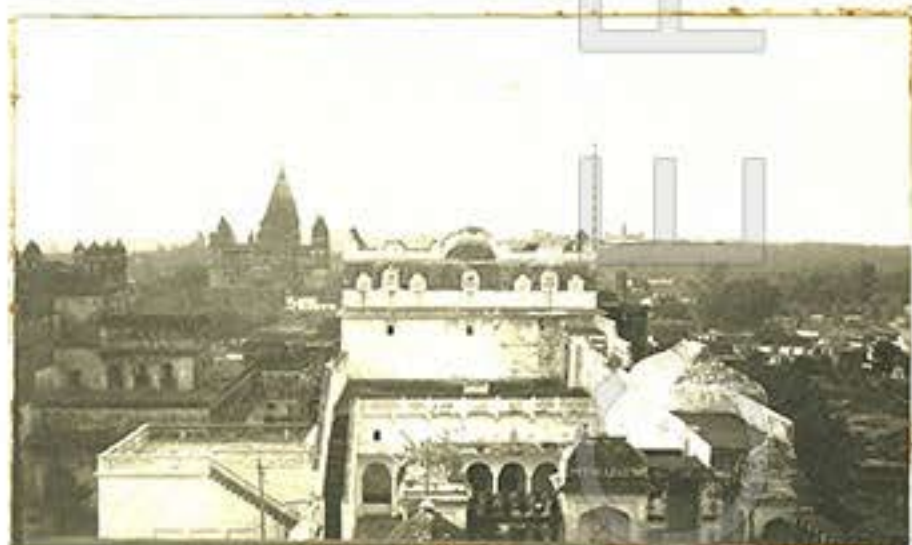

RAJ MAHAL





JAHANGIR MAHAL



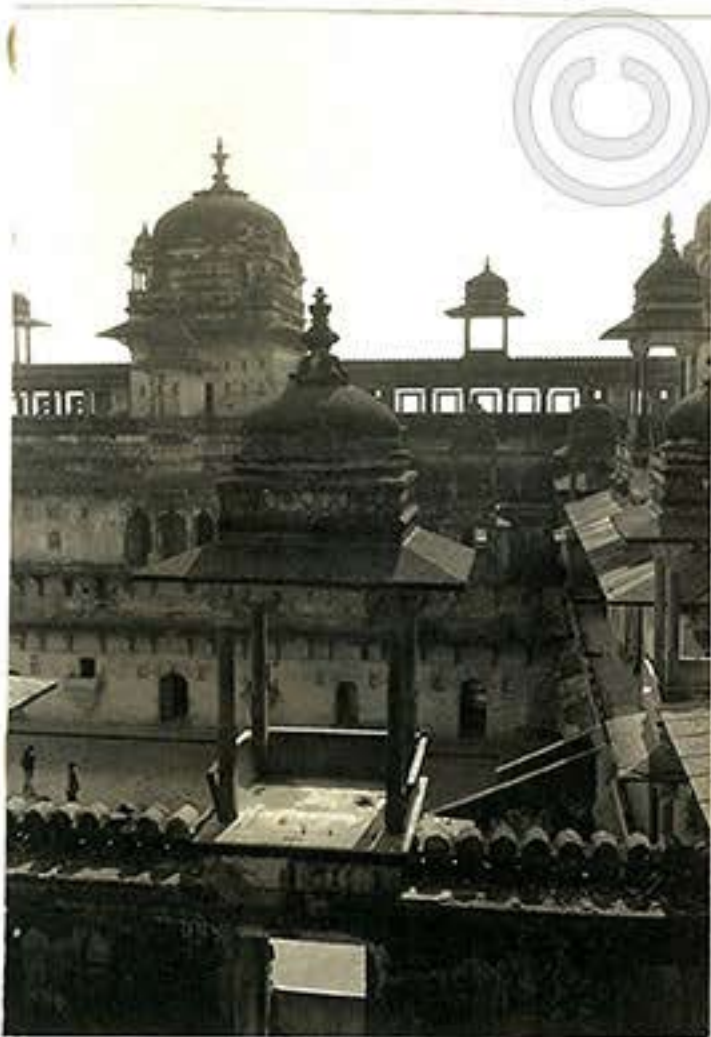
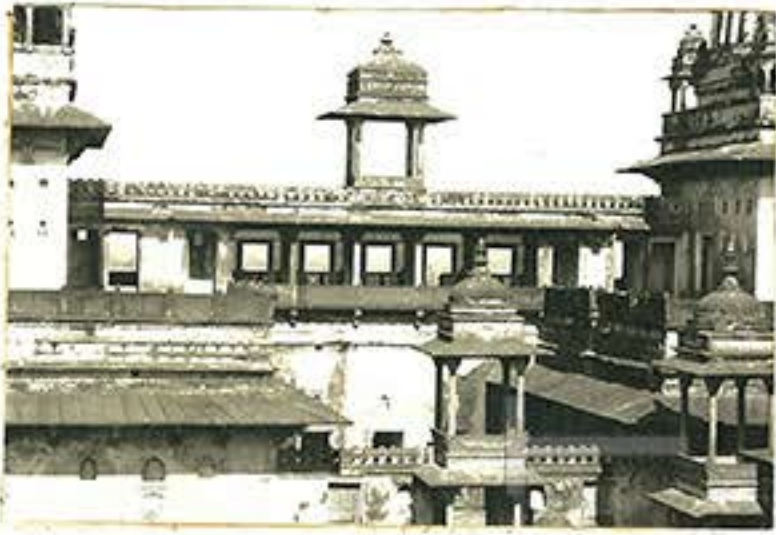

RAY PRAVEEN MAHAL







HARDAUL KA BAIHAKA

LAXMI TEMPLE

Laxmi temple, on the outskirts of Orchha, is the temple of goddess of wealth. Situated on a hill overlooking the town and the surrounding, the temple is almost square in plan. Having a fort like character, the temple has two floor, the ground floor and the roof. It also has a basement, which is in an inaccessible condion. The conustruction is simple masonry type.

THE temple is well-known for its beautiful wall paintings in the interior.





Ground floor- courtyard



GROUND FLOOR- cour tyard



On the roof.....



Exterior



On the roof.....



On the roof.....



Córridor



Wallpaintings





CHATTURBHUJ TEMPLE

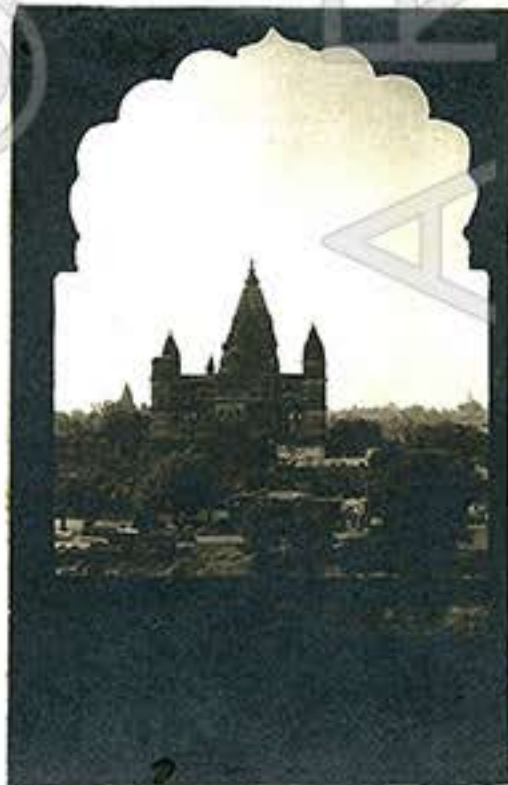

Fort of Garh Kundar

56 Km., from Orchha, in the dacoit infested area, stands the fort of Garh - Kundar , unlooked- after and deserted. It's past glory can still be felt in the architecture of the fort.

Situated on a hill , it is almost hidden in the black rocks.

In the late 12th century , Khub Singh of the Khangar clan established a capital at Garh Kundar. Sohan Pal , the Bundela king , defeated the Kangar king in the 2nd half of the 13 th century , and established himself at Garh Kundar . But some scholars believe that it was not the Bundelas , but the muslims who defeated Kangar and reached Garh Kundar . Anyhow , Sohan Pal was succeeded by 8 rulers , till Bharti Chand shifted his capital from Garh Kundar to Orchha , in 1531 A.D.

The view from the parapets of the fort is breath - taking , and the only treasure one can take from the fort .





DATIA



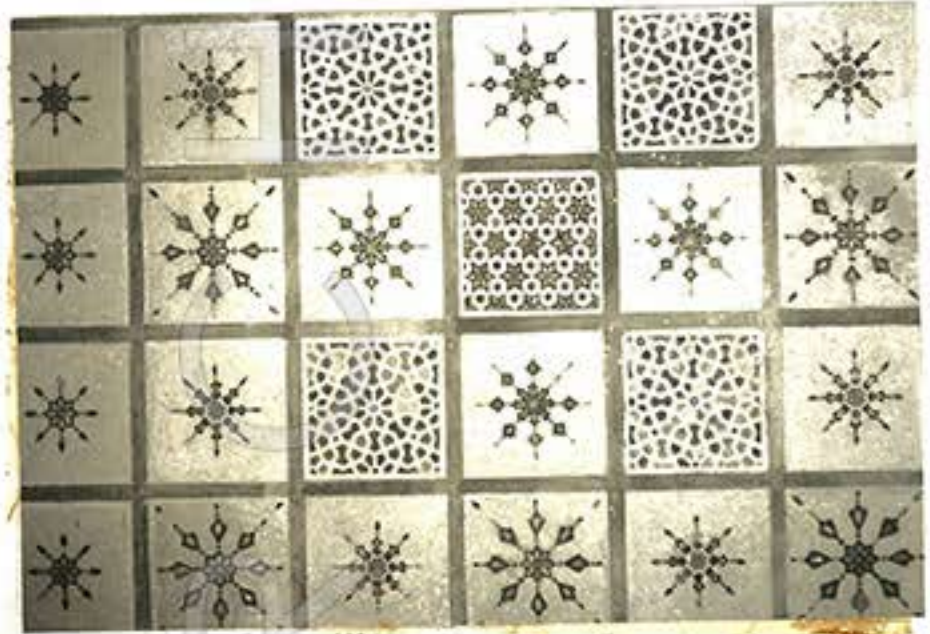



JAHNSI

